

GRACE NOTES

Schedule for Sunday, January 25, 2015 through Sunday, February 1, 2015

Today

8:30 am Bible Class
8:30 am Sunday School
10:00 am Divine Service
11:00 am Youth Meeting

Monday

7:00 pm Scouts

Tuesday

9:00 am Wee Disciples Chapel
10:15 am Sing – Benefis SNC
6:30 pm Bell Choir Practice

Wednesday

9:30 am Ladies Bible Study
6:00 pm Pre-Confirmation
6:00 pm Adult Choir Practice
7:30 pm Divine Service

Thursday

9:00 am Quilters at Peace
10:00 am Park Place
7:00 pm Scouts

Friday

Church Office Closed

Saturday

8:00 am Men's Bible Study

Next Sunday

8:30 am Bible Class
8:30 am Sunday School
10:00 am Divine Service
11:00 am Voters' Meeting
5:30 pm Youth Bible Study

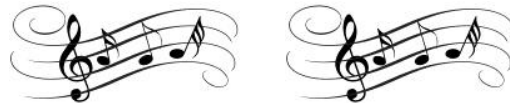

MUSIC APPRECIATION DAY

TODAY we will celebrate **Music Appreciation Day** to show our appreciation for our **Music Director, Judy Boyce**, and our **Organists: Anita Chapman, Jeannine Eastley, Marjory Fischer, and Joy Suek**. Cake will be served after the divine service and a box will be available for your notes and cards.

*** YOUTH: We will have a quick meeting TODAY after church. ***



There will be a Voters' Meeting next Sunday, February 1st, following our worship service.

Apologetics Workshop of the LCMS

Peace Lutheran Church will be hosting an **Apologetics Workshop** on February 14th from 9:00 am to 3:00 pm. The source of the workshop will be a Concordia Publishing book titled, "Making the Case for Christianity" and will be led by Pastor Paul and Pastor Schlund. Lunch will be served and there is no cost for this workshop. For more information or to register, contact Peace (761-7343), Pastor Schlund at peacepastor@bresnan.net, Pastor Paul at pastor@trinity-mt.org or Arnie Gidlow at mobows@mcn.net.

WORSHIP ASSISTANTS

THIS WEEK – The Third Sunday after the Epiphany – 1-25-15

Old Testament–Jonah 3:1-5, 10 Epistle–1 Corinthians 7:29-31 (32-35) Gospel–Mark 1:14-20		
ACOLYTE	10:00 am – Sunday, 1-25-15	Cody Stene
ACOLYTE	7:30 pm – Wednesday, 1-28-15	Elders
ALTAR GUILD		Denise Wegner
AUDIO	10:00 am – Sunday, 1-25-15	Emma Paul
VIDEO	10:00 am – Sunday, 1-25-15	Maryanne Chapman
ELDERS (C)	10:00 am – Sunday, 1-25-15	Len Koelbel/Bill Sybrant
ELDER (C)	7:30 pm – Wednesday, 1-28-15	Bob Nommensen
ORGANIST	10:00 am – Sunday, 1-25-15	Anita Chapman
ORGANIST	7:30 pm – Wednesday, 1-28-15	NOA
TRUSTEE ON CALL		Rudy Tankink
HEAD USHERS		Roy Arves & Alan Wegner
USHERS	10:00 am – Sunday, 1-25-15	Len Koelbel/Bill Sybrant
USHER	7:30 pm – Wednesday, 1-28-15	Bob Nommensen

NEXT WEEK – The Fourth Sunday after the Epiphany – 2-1-15

Old Testament–Deuteronomy 18:15-20 Epistle–1 Corinthians 8:1-13 Gospel–Mark 1:21-28		
ACOLYTE	10:00 am – Sunday, 2-1-15	Cody Stene
ACOLYTE	7:30 pm – Wednesday, 2-4-15	Elders
ALTAR GUILD		Denise Wegner
AUDIO	10:00 am – Sunday, 2-1-15	Emma Paul
VIDEO	10:00 am – Sunday, 2-1-15	Maryanne Chapman
ELDERS (C)	10:00 am – Sunday, 2-1-15	Bill Sybrant/Don Lee
ELDER	7:30 pm – Wednesday, 2-4-15	Bob Nommensen
ORGANIST	10:00 am – Sunday, 2-1-15	Joy Suek
ORGANIST	7:30 pm – Wednesday, 2-4-15	NOA
TRUSTEE ON CALL		Henry Schuman
HEAD USHERS		Roy Arves & Alan Wegner
USHERS	10:00 am – Sunday, 2-1-15	Bill Sybrant/Don Lee
USHER	7:30 pm – Wednesday, 2-4-15	Bob Nommensen

CROSS EXPLORATIONS

Today in Sunday School we learned about “Jesus Calls Matthew” (Mark 2:13-17). We sinners rejoice, for we, too, have been called from our own pigsty, whatever it may be, to dine with Jesus around His table, to be a friend of sinners.

“LIFE QUOTES” FROM LUTHERANS FOR LIFE

“Roe is a radical decision and a legally indefensible one. But what really makes Roe unbearably wrong is its consequences. The result of Roe and Doe has been the legally authorized killing of nearly sixty million Americans since 1973. *Roe v. Wade* authorized unrestricted private violence against human life on an almost unimaginable scale, and did so, falsely, in the name of the Constitution.” ~ *Michael Stokes Paulsen, University of St. Thomas, St. Paul, Minnesota* ~ **A "Life Quote" from Lutherans For Life www.lutheransforlife.org.**

LUTHERAN HOUR BROADCAST

February 1st **“Boring? Not Likely!”** Speaker Emeritus of The Lutheran Hour: Rev. Ken Klaus Jesus’ enemies considered Him too dangerous to let live, but we have wrapped the Savior in a cloak of dullness. (Mark 1:21-28) Tune in on the radio or pick it up this week on the Web at www.lutheranhour.org. The Lutheran Hour can be heard on **KMON, 560 AM Sundays at 7:00 am; or XM Radio 170 at 10:00 am-(EST).**

EXPERT GUESTS, EXPANSIVE TOPICS, EXTOLLING CHRIST

Issues, Etc. is a radio talk show produced by Lutheran Public Radio in Collinsville, Illinois and hosted by LCMS Pastor Todd Wilken. This week’s topics include: Jesus and the Little Children, Infant Communion, Repentance, The Supreme Court & Same-Sex Marriage and more. You can listen to what you want when you want at www.issuesetc.org.

SPECIAL REQUEST

Jon Chapman is looking for people who have old land lines they don’t use. He has a friend who sells old land line parts and uses the money for missions and to help feed the hungry. If you have an old land line that you don’t want, please contact Jon Chapman at 452-0524 or email him at jecrec@q.com. He needs these by January 31st. Thank you!

PRAYER REQUESTS



WE PRAY FOR THOSE SERVING IN THE MILITARY

T Sgt Tanner Tilton, US Air Force EOD, serving at Malmstrom.
Airman Joseph Anderson, US Air Force, serving at Malmstrom.
Major Dave Duncan, US Air Force, serving at Malmstrom.
Senior Airman Brady Toole, US Air Force, serving at Malmstrom.
T Sgt Jared Dudden, US Air Force, serving at Malmstrom.
Steffen Meeks (grandson of Sherrie Blomstrom), **US Army, Fort Stewart, Georgia**, and wife, Summer, being deployed to Germany in April for 3 years.

-- (Update 1-25-15) We pray for **Carolyn Arves** who is in rehab, recuperating from ankle surgery.

-- (Update 1-25-15) We pray for **Laura O’Meara** (Joe O’Meara’s mother) who is in rehab recuperating from hip surgery.

-- (Update 1-25-15) We pray for **the newborn twin grandchildren of Barb Schneidenbach** (former member of Trinity) who were born on January 20th. Macy Lynne weighed 5# 7oz and is a healthy little girl. Troy Brian weighed 5# 11oz and was born with Apert Syndrome. He is facing heart surgery and several other surgeries in his future.

-- (1-18-15) We pray for **Ted Young** who has been in and out of the hospital and has been moved to the Rosetta Home in Helena. New address is 2530 Wildwood Lane, Helena, MT 59601.

-- (Update 1-18-15) We pray for **Jerry Grosenick** who is home from the hospital, recuperating from back surgery.

-- (1-11-15) We pray for **Sam Pappas** (close friend of Anita Erickson) who is hospitalized with pneumonia.

-- (Update 1-11-15) We pray for **Thaddeus Kelly** (close friend of Ellen Carpenter) who is doing pretty well, but will have tests in a month to see if his cancer is in remission or if he needs further treatment.

-- (Update 1-11-15) We pray for **Scotty Wilson** (husband of Ellen Carpenter's senior care companion) who has been hospitalized due to COPD and Emphysema. His doctors believe he only has about six months left of life on this earth.

-- (12-21-14) We pray for **Connie Winjum** (friend of Char Reehl) who is suffering with C-Diff (an intestinal problem).

-- (12-14-14) We pray for **Carla Gosman** (sister of Char Reehl's friend, Robin Olson) who has Stage 4 cervical and intestinal cancer.

-- (12-7-14) We pray for **Anna Mae Bercier** (Betty Guderjahn's sister) who was recently diagnosed with cancer.

-- (11-23-14) We pray for **Cheryl Bauer** who is recovering from a broken wrist.

-- (Update 9-14-14) We pray for **Debbe & Marek** (Gary & Rose Shelden's daughter and son-in-law). Debbe had more teeth extracted last Monday and Marek is unemployed due to the sale of his employer's company.

-- (11-9-14) We pray for **Sheila Keen** (friend of Rose & Gary's Shelden's daughter, Debbe) who has terminal cancer and needs aggressive treatment.

-- (Update 10-26-14) We pray for **Colleen Rust** (Carolyn Arves' sister) who has been diagnosed with breast cancer.

-- (10-19-14) We pray for **Janet** (Jerry Grosenick's sister) who was diagnosed with breast cancer. Please pray, also, for Jerry and Pam in this difficult situation.

-- (9-28-14) We pray for **Pat & Gretchen Ulrickson** (friends of Tammy Grosenick) Pat has just been diagnosed with three brain tumors.

-- (Update 4-13-14) We pray for **Marlin Wilke** who has been diagnosed with pancreatic cancer.

-- (Update 12-22-13) We pray for **Alice Irion** who is staying with her daughter, Vicki, due to health issues. Her address is PO Box 1925, Havre, MT 59501

-- (Updated 7-7-13) We pray for continued blessings upon our shut-ins: **Gary Adams, Lydia Laubach, Evelyn McNaight, Emma Millet, Alvina Presler, Ruth Schwartzenberger, Myrtle Storhaug and Ted Young.**

*For prayer requests that come to your attention during the week,
call Vicki Roath at 452-2121 (church) or 453-3709.*